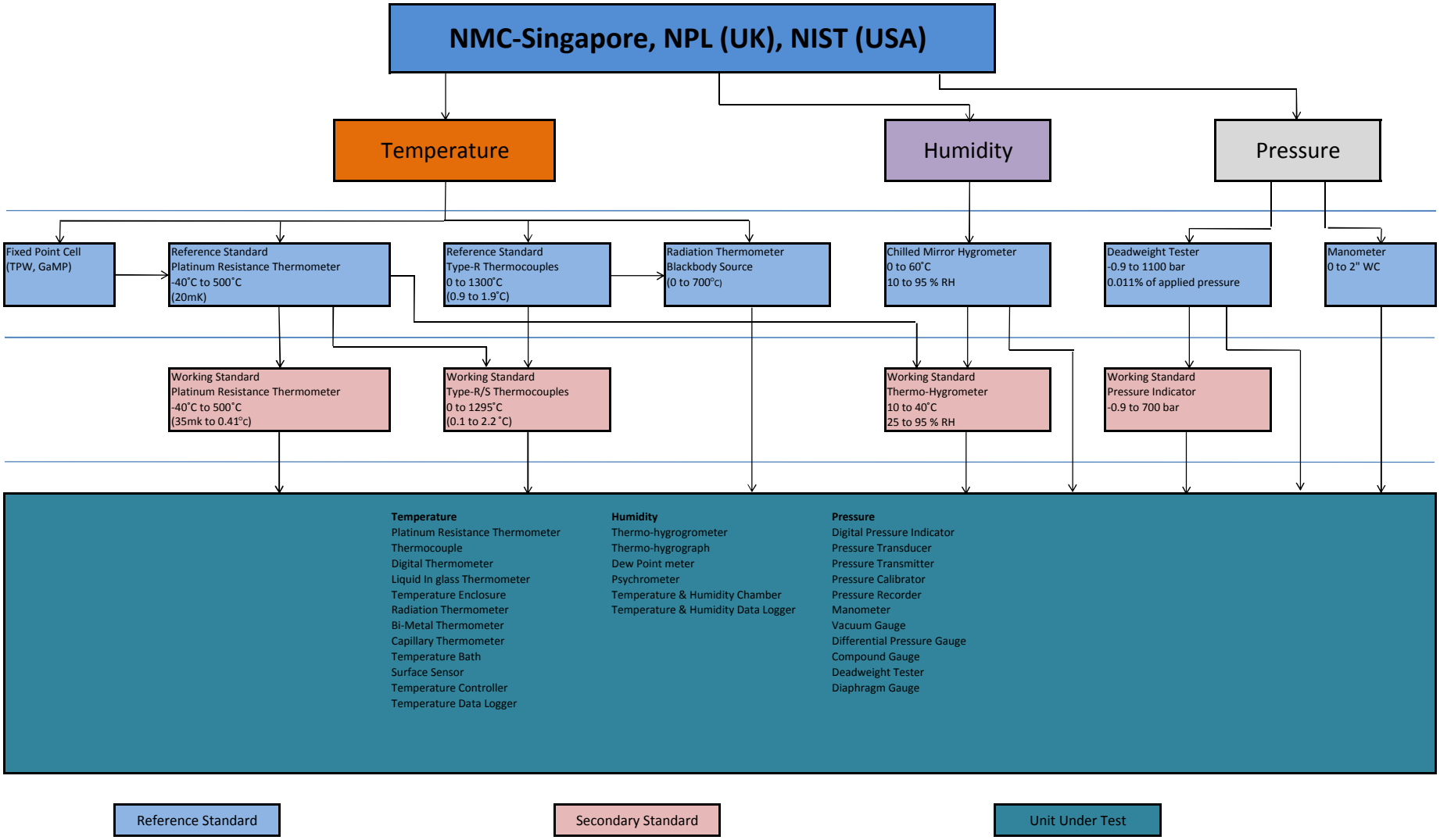
NMC-Singapore, NPL (UK), NIST (USA)
Temperature
Humidity
Pressure
Fixed Point Cell
(TPW, GaMP)
Reference Standard
Platinum Resistance Thermometer
-40˚C to 500˚C
(20mK)
Reference Standard
Type-R Thermocouples
0 to 1300˚C
(0.9 to 1.9˚C)
Radiation Thermometer
Blackbody Source
(0 to 700˚C)
Chilled Mirror Hygrometer
0 to 60˚C
10 to 95 % RH
Deadweight Tester
-0.9 to 1100 bar
0.011% of applied pressure
Manometer
0 to 2" WC
Working Standard
Platinum Resistance Thermometer
-40˚C to 500˚C
(35mk to 0.41°c)
Working Standard
Type-R/S Thermocouples
0 to 1295˚C
(0.1 to 2.2 ˚C)
Working Standard
Thermo-Hygrometer
10 to 40˚C
25 to 95 % RH
Working Standard
Pressure Indicator
-0.9 to 700 bar
Temperature
Platinum Resistance Thermometer
Thermocouple
Digital Thermometer
Liquid In glass Thermometer
Temperature Enclosure
Radiation Thermometer
Bi-Metal Thermometer
Capillary Thermometer
Temperature Bath
Surface Sensor
Temperature Controller
Temperature Data Logger
Humidity
Thermo-hygrogrometer
Thermo-hygrograph
Dew Point meter
Psychrometer
Temperature & Humidity Chamber
Temperature & Humidity Data Logger
Pressure
Digital Pressure Indicator
Pressure Transducer
Pressure Transmitter
Pressure Calibrator
Pressure Recorder
Manometer
Vacuum Gauge
Differential Pressure Gauge
Compound Gauge
Deadweight Tester
Diaphragm Gauge
Reference Standard
Secondary Standard
Unit Under Test